

PREPARED FOR  
KATHY BAUMBACH  
SHOREWEST REALTY  
LAKE GENEVA, WI

# PLAT OF SURVEY

- OF -

PATHFINDER SURVEYING INC.  
(formerly)  
J.K. SURVEYING INC.  
P.O BOX 322  
LAKE GENEVA, WI. 53147  
WWW.PATHFINDERSURVEYING.NET  
262-248-8303

LOTS 12034 - 12037 AND 12063 - 12067 BLOCK 215 OF LAKE COMO BEACH  
SUBDIVISION; LOCATED IN TOWN 2 NORTH, RANGE 17 EAST, WALWORTH  
COUNTY, WISCONSIN

LOTS 12068-12072 BLOCK 215 OF LAKE COMO BEACH SUBDIVISION;  
LOCATED IN TOWN 2 NORTH, RANGE 17 EAST, WALWORTH COUNTY,  
WISCONSIN

LOTS 12060-12062 BLOCK 215 OF LAKE COMO BEACH SUBDIVISION;  
LOCATED IN TOWN 2 NORTH, RANGE 17 EAST, WALWORTH COUNTY,  
WISCONSIN

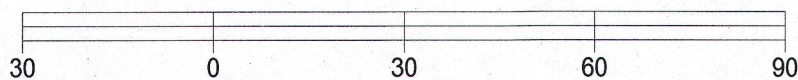
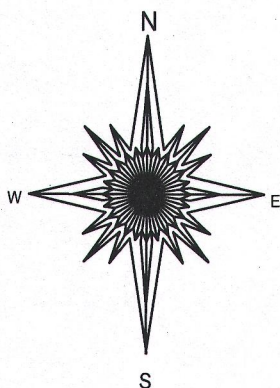
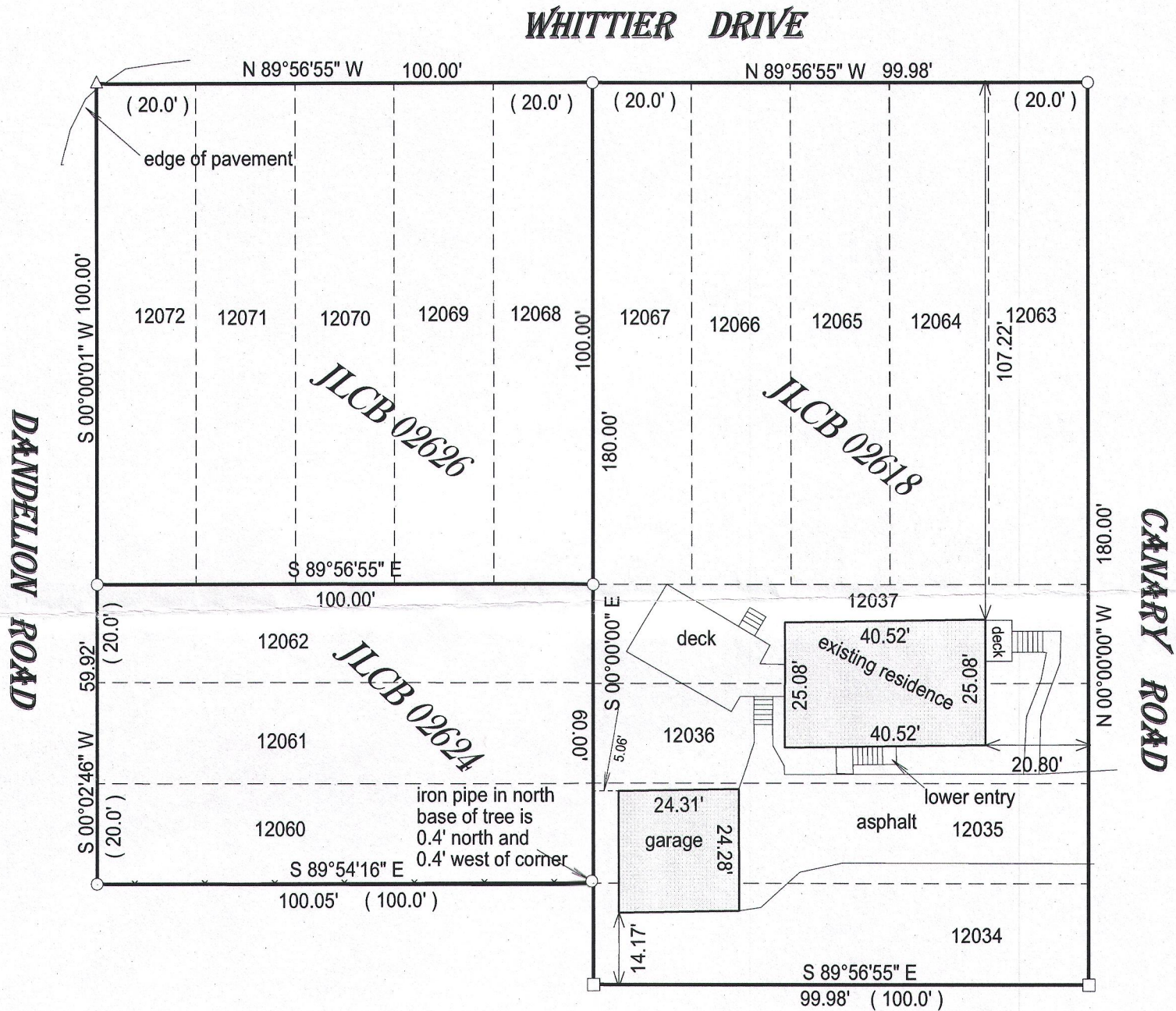

BASIS OF BEARING OF THIS PLAT: THGE WEST LINE OF CANARY  
WAS ASSUMED TO BEAR NORTH.

I hereby certify that I have surveyed the above- described property and the  
above map is a is a true representation thereof and shows the size and  
location of the property, its exterior boundaries, the location and  
dimensions of all structures thereon, fences, apparant easements and  
roadways and visible encroachments if any.

This survey is made for the present owners of the property, and those who  
purchase, mortgage, or guarantee the title thereto, within one year from  
the date hereof.

DATED THIS 7TH DAY OF OCTOBER, 2016.

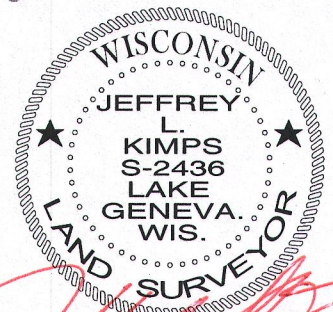
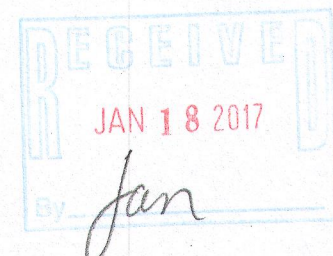

JEFFREY L KIMPS S - 2436  
Wisconsin Professional Land Surveyor  
( original if signed in red )

- ( ) = recorded as
- = found iron bar
- = found iron pipe
- = set iron pipe
- = set iron bar

SCALE 1" = 30'

JOB # 16-310

TAX ID # JLCB02618  
JLCB02626  
JLCB02624